

The Islander

Point No Point and its railway

By Patrick Hind

In 1957 Island Logging Company, a subsidiary of the Canadian Pacific Forest Industries Ltd., was... Point No Point and its railway... The company planned to dump its logs at a wharf which was to be constructed on the east side...

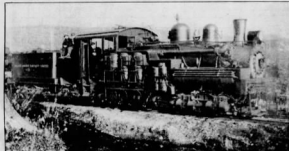

The 110-ton Shay locomotive is used at Point No Point.

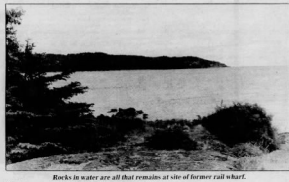

Rocks in water are all that remains at site of former rail wharf.

Point No Point. The second wharf was to be built in 1957... The company planned to dump its logs at a wharf which was to be constructed on the east side...

booming of logs in open water proved difficult

It has been estimated that the booming of logs in open water... The company planned to dump its logs at a wharf which was to be constructed on the east side...

hins from Heloise

DEAR HELOISE: I am a 30-year-old single woman... I am looking for a man who is... I am looking for a man who is...

DEAR HELOISE: I am a 30-year-old single woman...

DEAR HELOISE: I am a 30-year-old single woman... I am looking for a man who is... I am looking for a man who is...

The Islander

Just for Kids

DEAR HELOISE: I have three or four things I do with my... I have three or four things I do with my...

DEAR HELOISE: I have three or four things I do with my...

DEAR HELOISE: I have three or four things I do with my... I have three or four things I do with my...